

265 Well Street

Hackney, London, E9 6RG

Residential Property with Development potential

412 sq ft

(38.28 sq m)

- Planning Consent for Roof Erection and Rear Extension
- Good Location
- The flat is currently undergoing a refurbishment

265 Well Street, Hackney, London, E9 6RG

Summary

Available Size	412 sq ft
Price	£299,000
Service Charge	TBC
VAT	Not applicable
Legal Fees	Each party to bear their own costs
EPC Rating	C

Description

This mid-terrace building comprises a self-contained flat on the first floor. The flat has planning consent to erect the roof adding an extra bed and first-floor extension which will increase the size of the living room/ kitchen area. The first-floor area is currently undergoing a complete refurbishment.

Location

Located close to the junction with Morning Lane in this established shopping parade, nearby branches of Tesco, Coral, and Post Office and a wide variety of independent retailers, cafés, and restaurants. The property is conveniently located for Homerton, Hackney Central and London Fields (Overground) Stations, approximately 2½ miles north-east of the City of London.

Accommodation

The accommodation comprises the following areas:

Name	sq ft	sq m
1st	412	38.28
Total	412	38.28

Viewings

Strictly by appointment only.

Terms

125 Years Long Leasehold

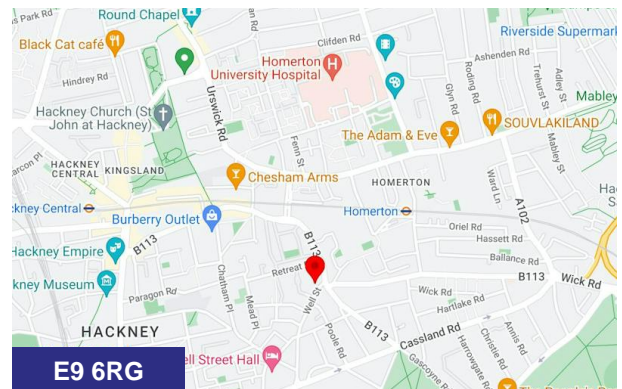
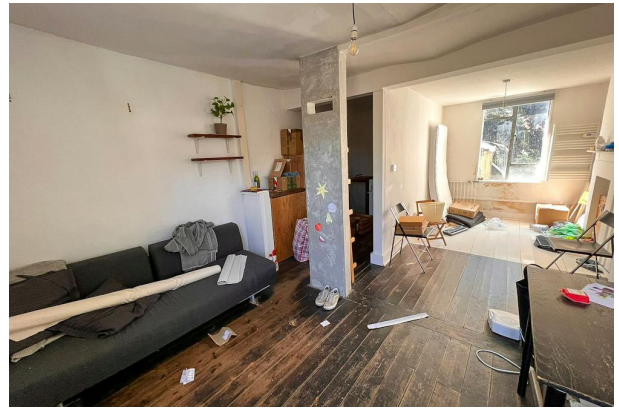

Viewing & Further Information

Arthur Nowicki

0207 377 8989 | 07792711461

arthur@tarn-tarn.co.uk

Ollie Lazarus

0207 377 8989 | 07805756620

ollie@tarn-tarn.co.uk