



Property Details:
UNIT 22A
RAVENSWOOD INDUSTRIAL ESTATE
SHERNHALL STREET
E17 9HQ

GROUND FLOOR

Scale 1:1250 @ A4

Plans Drawn 04.04.14



BKR Surveys

BKR

Studio 6
 Artichoke Mews
 Artichoke Place
 London SE5 8TS

Tel: 020 7703 5435
info@bkrfloorplans.co.uk
www.bkrfloorplans.co.uk

© BKR 2014

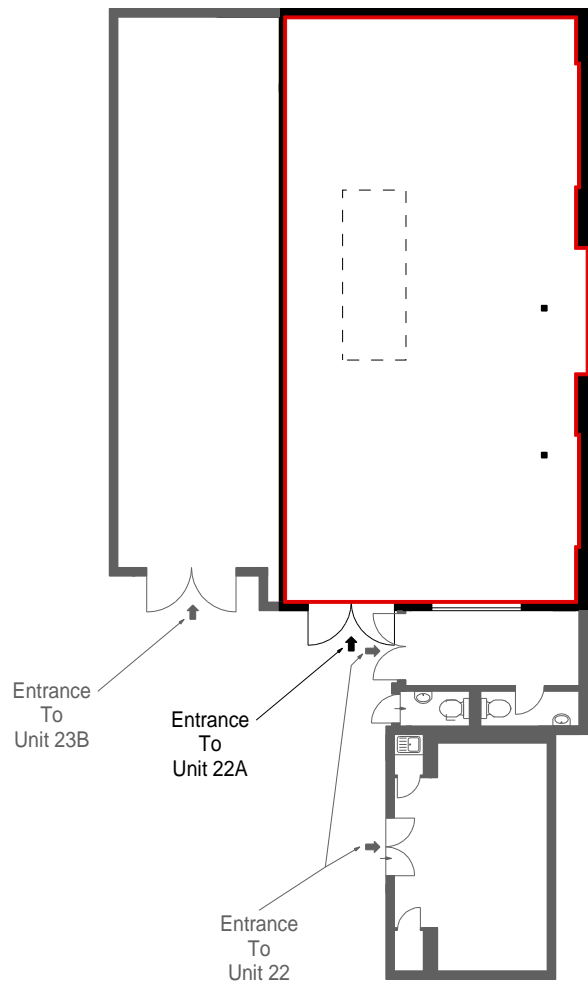

GROUND FLOOR

Property Details:
UNIT 22A
RAVENSWOOD INDUSTRIAL ESTATE
SHERNHALL STREET
E17 9HQ

Scale 1:200 @ A4

Plans Drawn 04.04.14



BKR Surveys

BKR

Studio 6
 Artichoke Mews
 Artichoke Place
 London SE5 8TS

Tel: 020 7703 5435
info@bkrfloorplans.co.uk
www.bkrfloorplans.co.uk

© BKR 2014

Should any party require more detailed information, please contact our Digital Survey Department in order to discuss requirements to undertake a Full MEASURED BUILDING SURVEY of the premises Internally/Externally or Topographically.

These plans have been measured and produced for LAND REGISTRY purposes.
 As Defined by RICS - Code of Measuring Practice